

B 19990 53295  
 Planning Permit No. **APPROVED**  
 SUBJECT TO THE CONDITIONS IN THIS OFFICE LETTER.  
 No. C 2/6291/95 Date 11.9.95  
 FOR MEMBER SECRETARY  
 MADRAS METROPOLITAN  
 DEVELOPMENT AUTHORITY  
 MADRAS - 600 008.

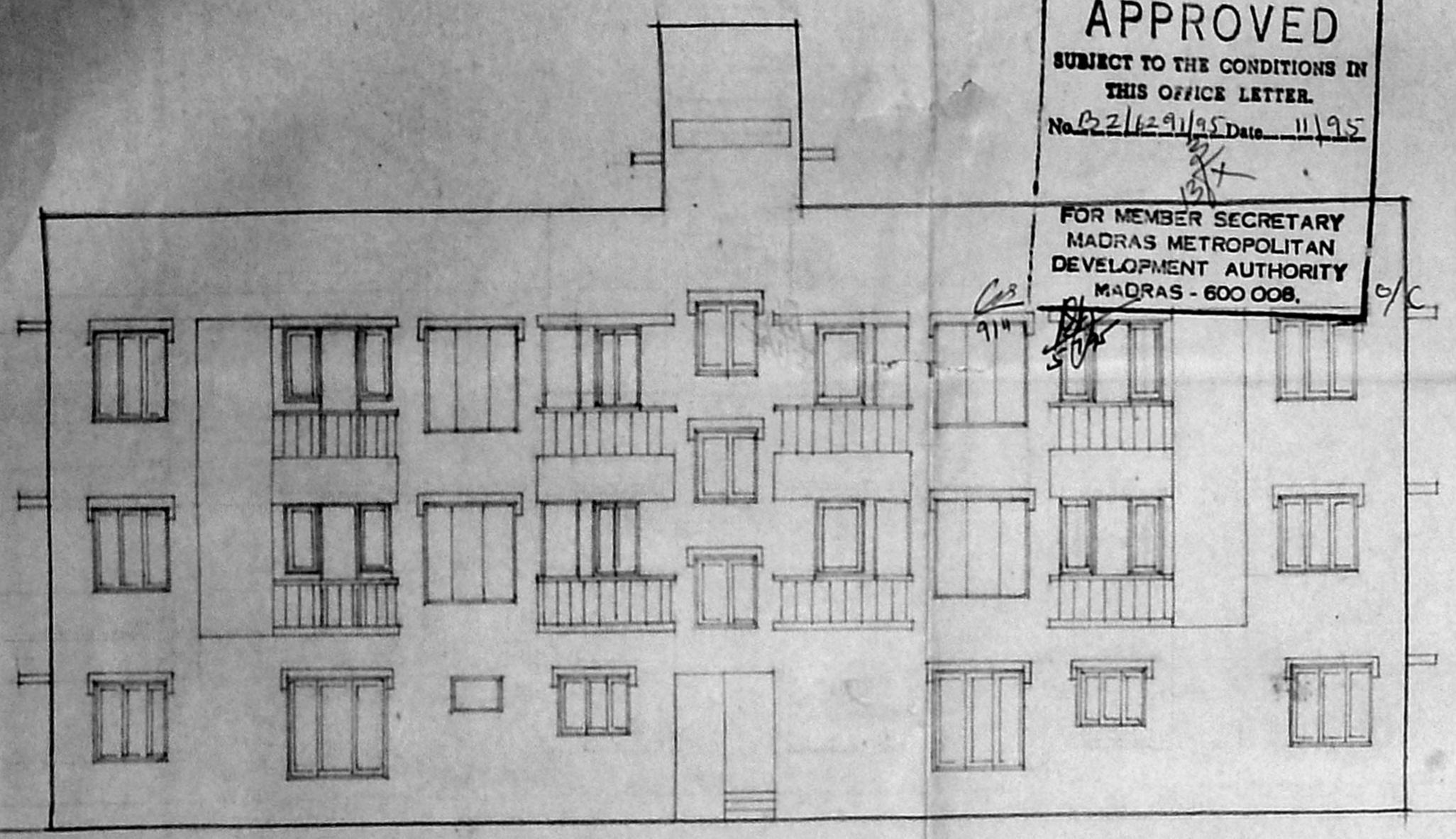

FRONT ELEVATION

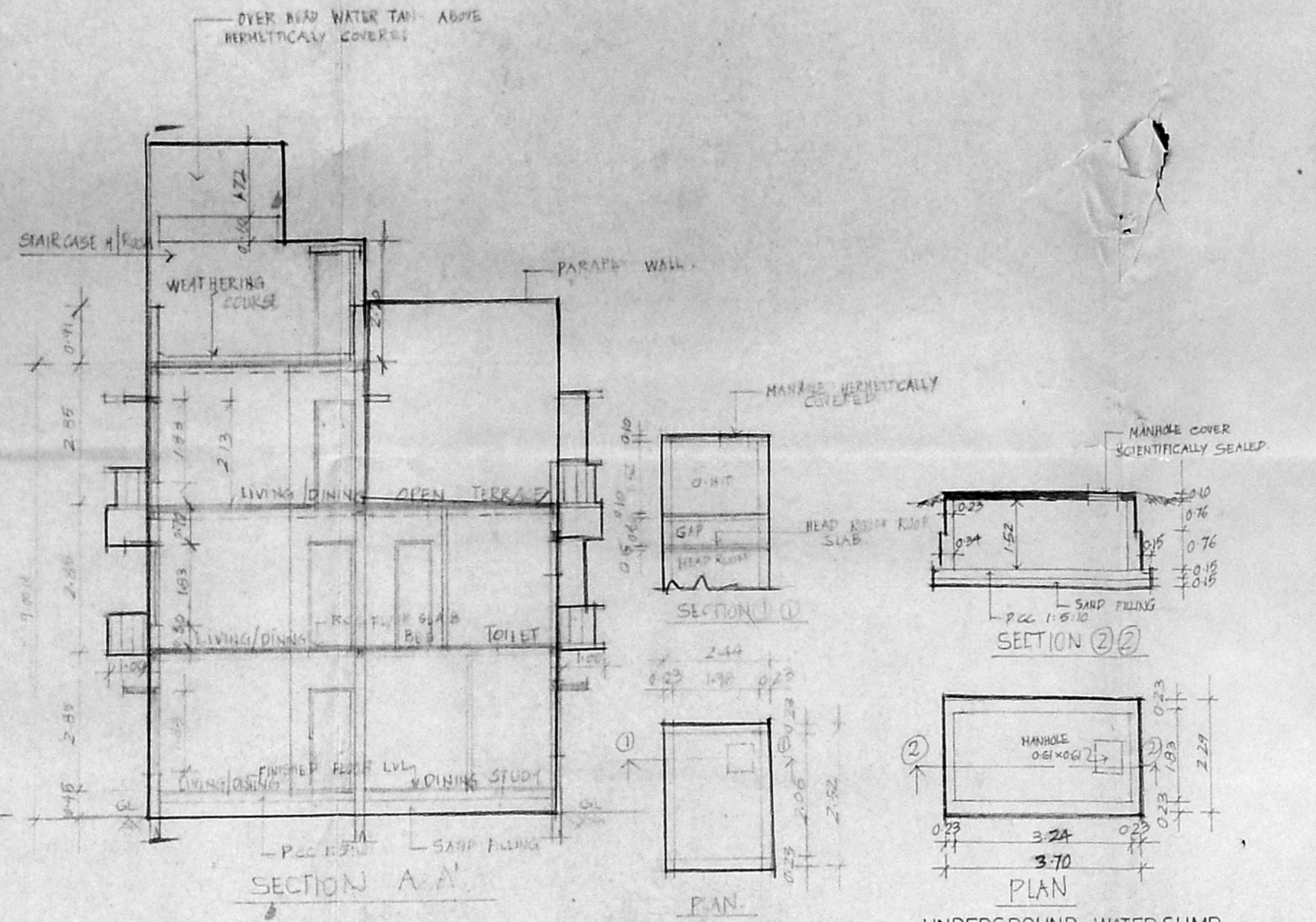

SECTION A-A

WATER TANK DETAILS

UNDERGROUND WATER SUMP DETAIL (9026 litres)

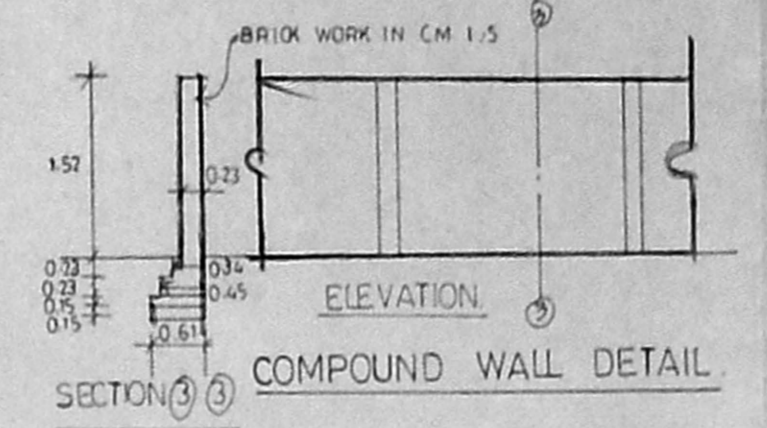

SECTION 1-1 COMPOUND WALL DETAIL

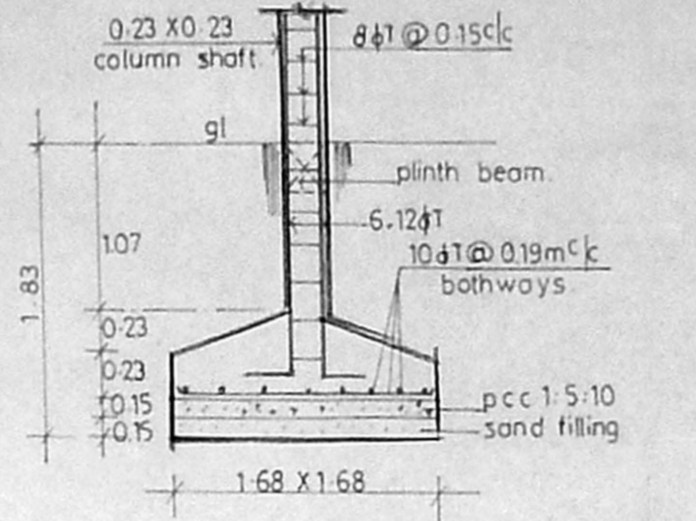

COLUMN FOUNDATION DETAIL

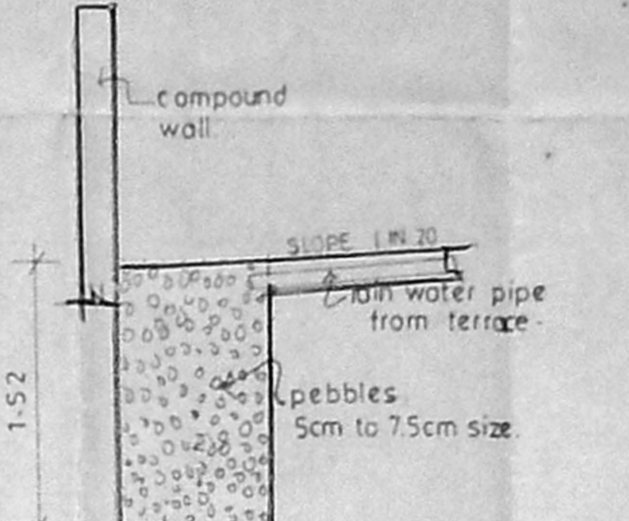

PEBBLE BED DETAIL

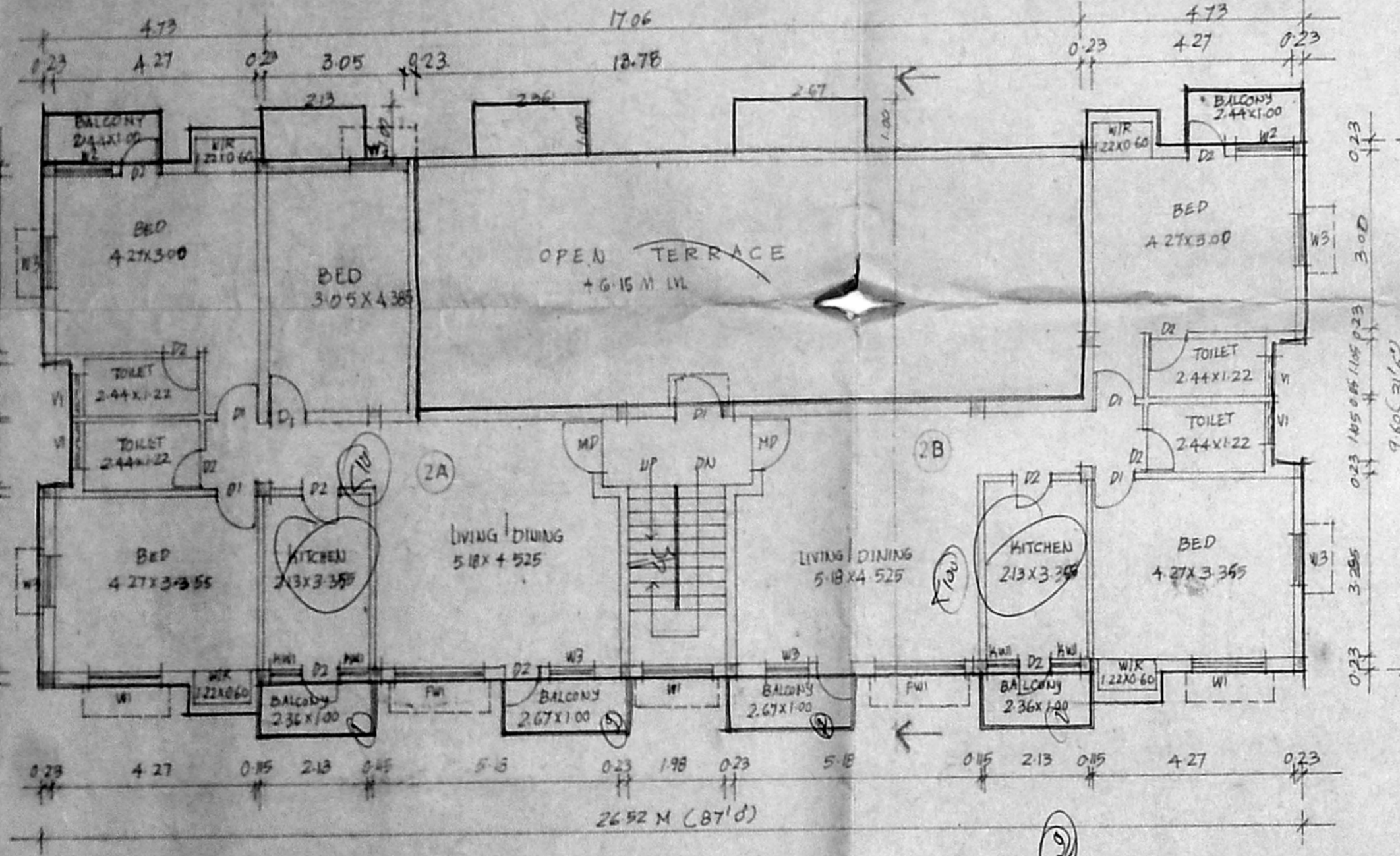

SECOND FLOOR PLAN

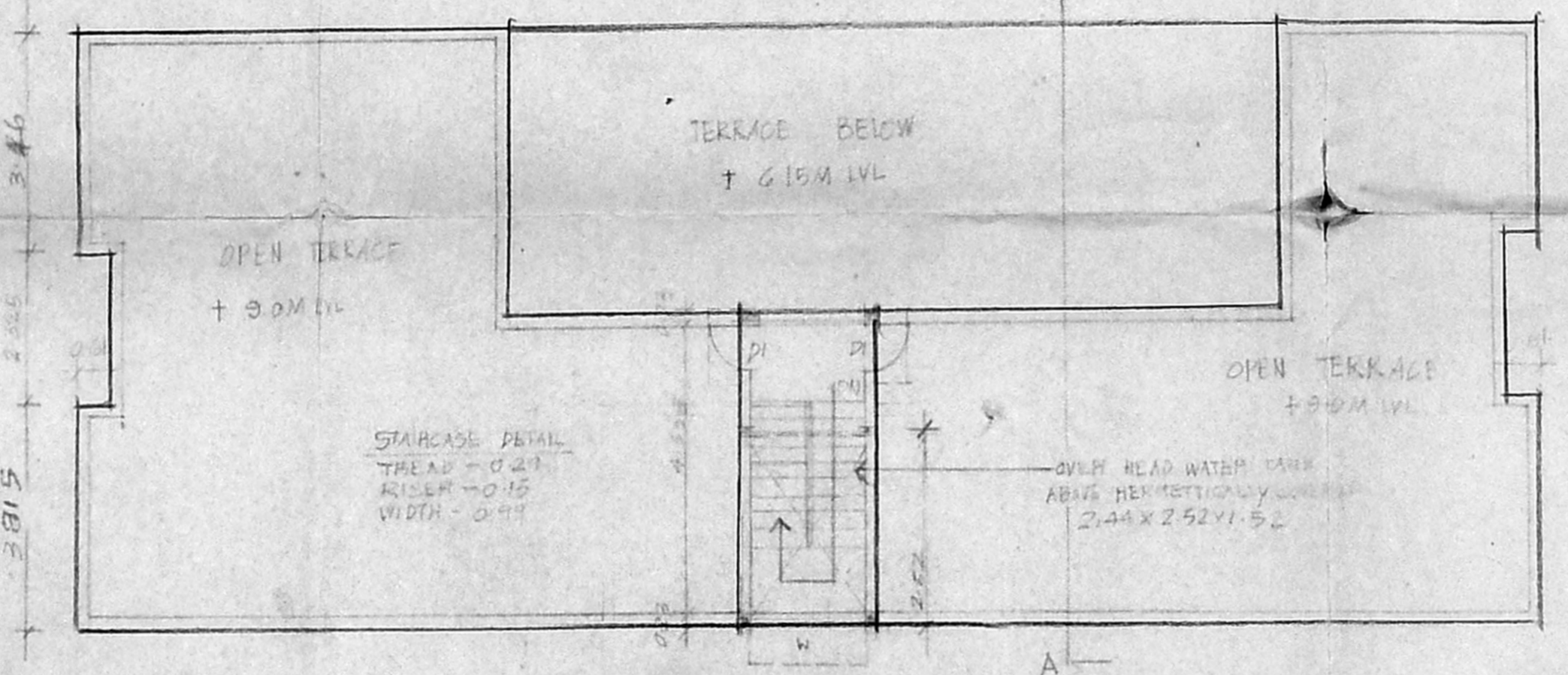

TERRACE FLOOR PLAN

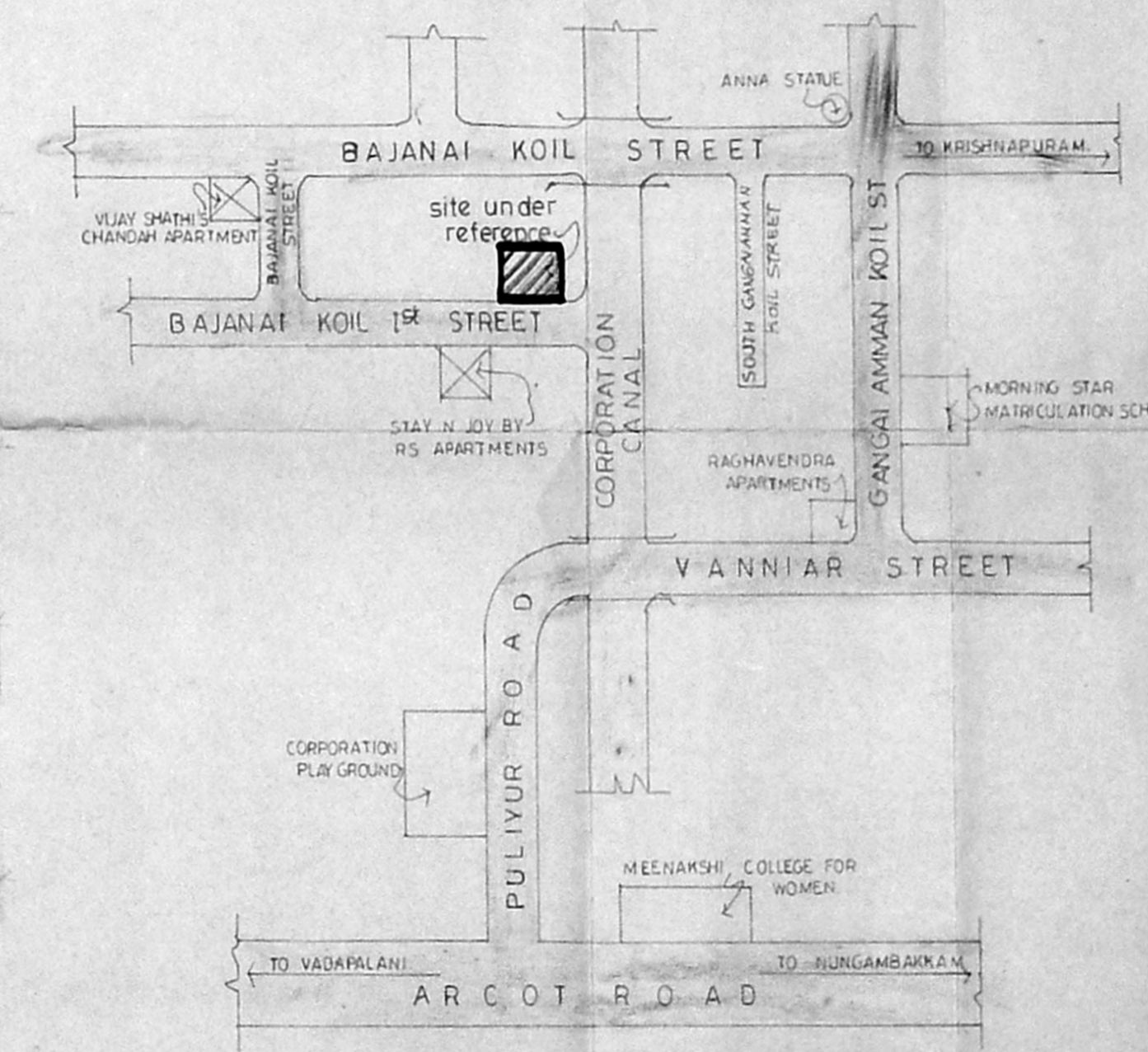

LOCATION PLAN NOT TO SCALE

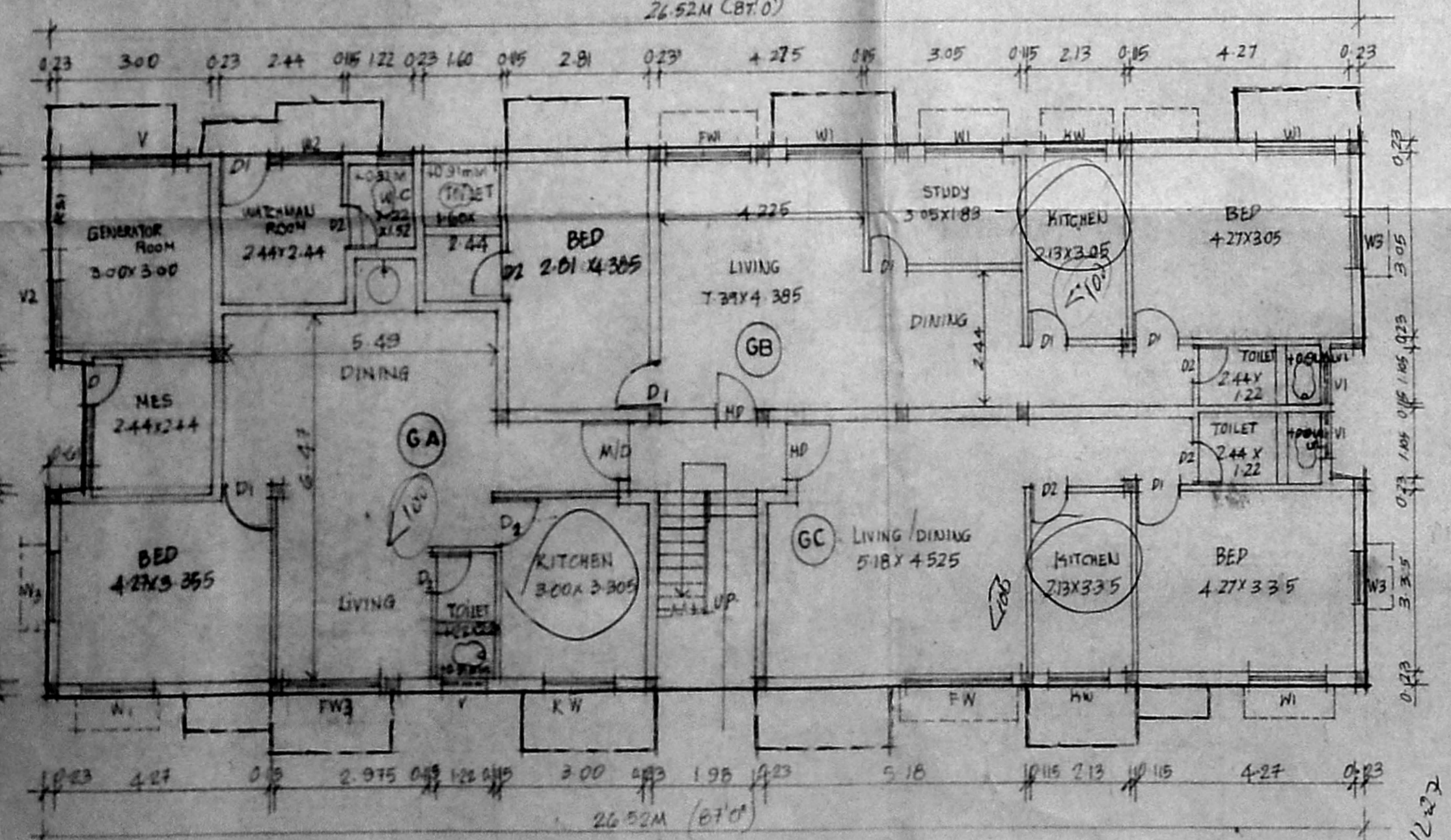

GROUND FLOOR PLAN

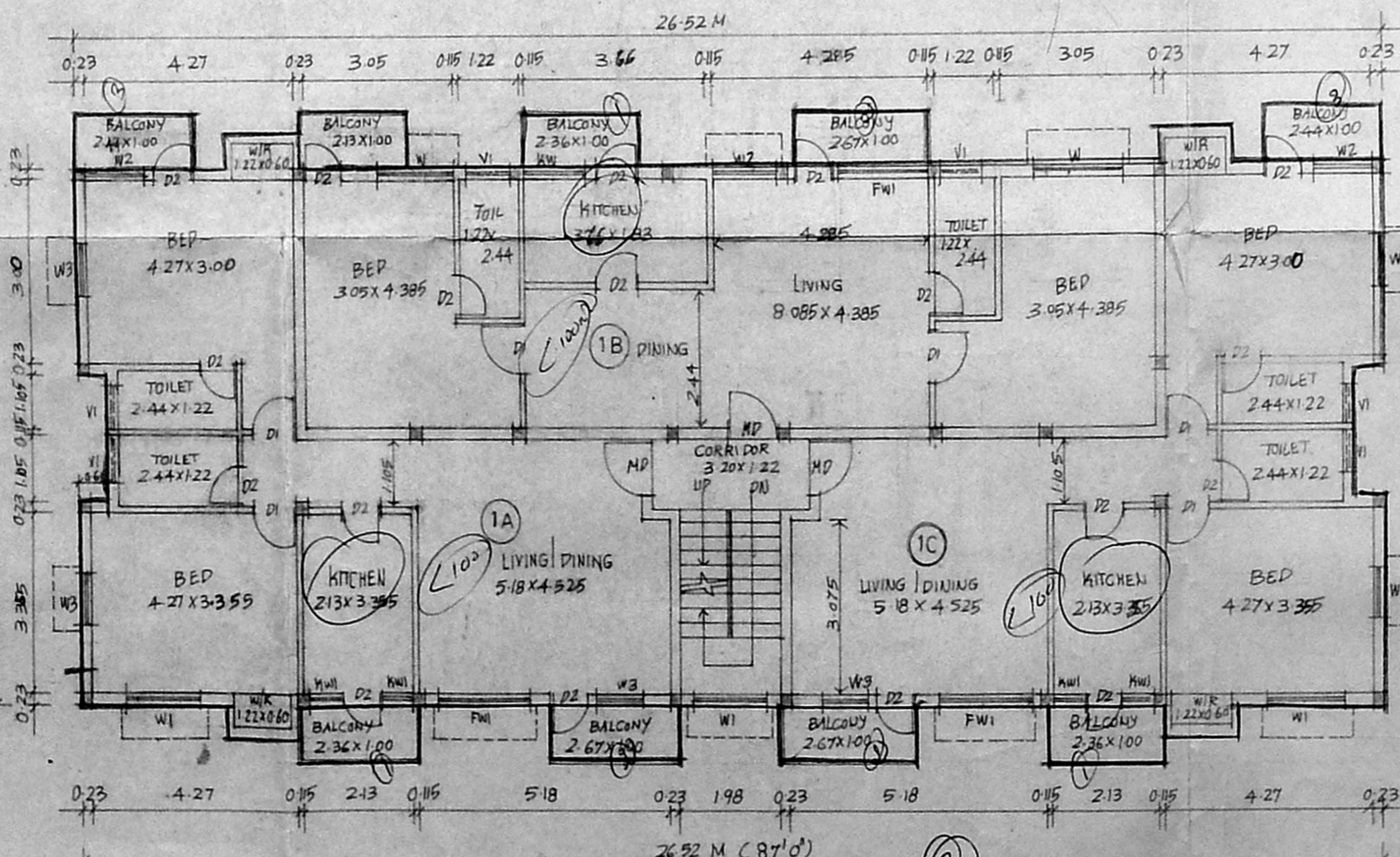

FIRST FLOOR PLAN

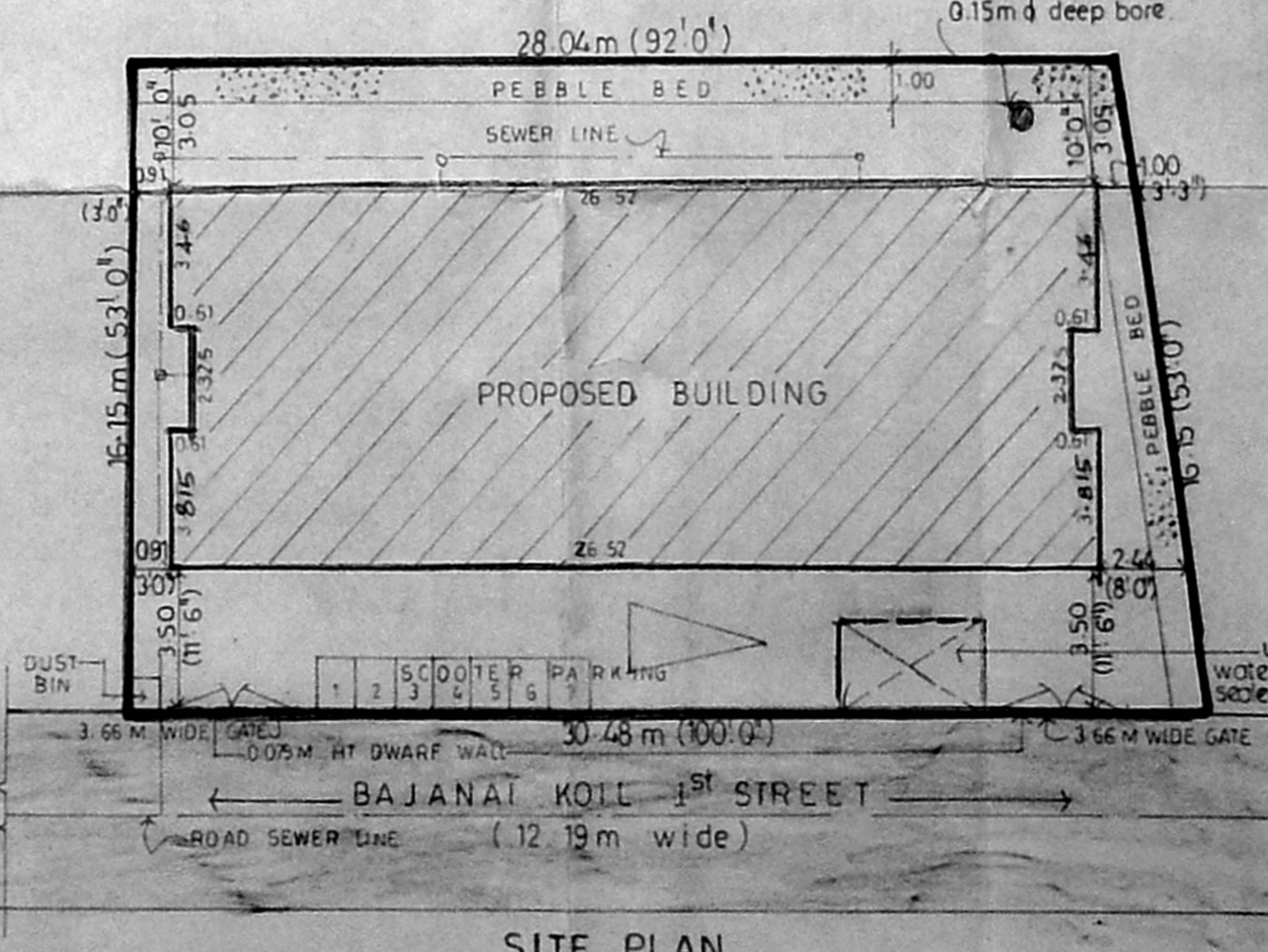

SITE PLAN SCALE 1:200

PROPOSED RESIDENTIAL  
 FLATS AT DOOR NO. 19,  
 BAJANAI KOIL 1<sup>ST</sup> STREET  
 CHOLAMEDU  
 MADRAS - 600094  
 DN. NO. 77  
 R.S. NO. 2571 & 2572  
 BLOCK NO.

LEGEND

MD 1.52 X 2.13	MAIN DOOR
D1 0.91 X 2.13	DOOR
D2 0.76 X 2.13	DOOR
FW1 1.83 X 1.83	FRENCH WINDOW
FW 2.44 X 1.83	DO
FW2 1.25 X 1.83	DO
W 1.98 X 1.37	WINDOW
W1 1.83 X 1.37	DO
W2 1.52 X 1.37	DO
W3 1.22 X 1.37	DO
KW 1.52 X 1.07	KITCHEN WINDOW
V 1.83 X 0.61	VENTILATOR
V1 0.91 X 0.61	DO
V2 1.22 X 0.61	DO
V3 0.61 X 0.61	DO
RS1 1.52 X 2.44	ROLLING SHUTTER
FW3 1.83 X 1.83	FRENCH WINDOW

AREA STATEMENT

PLOT AREA	5088.00 s ft (or) 472.67 sq m
GROUND FLOOR AREA	
FLAT GA AREA	67.83 m <sup>2</sup>
FLAT GB AREA	86.42
FLAT GC AREA	57.84
COMMON AREA	12.10
TOTAL	223.59
FIRST FLOOR AREA	
FLAT 1A AREA	88.92 m <sup>2</sup>
FLAT 1B AREA	87.00
FLAT 1C AREA	88.92
COMMON AREA	12.10
TOTAL	277.34
SECOND FLOOR AREA	
FLAT 2A AREA	105.20
FLAT 2B AREA	88.92
COMMON AREA	12.10
TOTAL	206.22
TOTAL BUILT UP AREA	707.15 m <sup>2</sup>
F.S.I.	1.496 times
PLOT COVERAGE	53.67%
SERVICE AREA	28.47 m <sup>2</sup>

NOTE  
 PROPOSED ROAD BOUNDARY  
 ALL DIMENSION ARE IN METRES  
 SCALE 1:100 DATE 14.06.95

SIGNATURE OF OWNER

P. RAVI ARCHITECTS PVT LTD  
 PRAVI B ARCH, ANA, AND PIRA, FN,  
 REGD ARCHITECT  
 22, SECOND CROSS STREET  
 ELLIAMMAN COLONY, MADRAS. 60.  
 Phone 45375.9